

NO:-45-3-2014-2015/ADM/2194
U.T. Administration of Daman & Diu,
Office of the Collector & District
Magistrate, Diu.
Dated:- 29/10/2014

ORDER

It is hereby ordered that as per message received from India Meteorological Department, Ahmedabad that a sever cyclonic storm "NILOFAR" is likely to strike Diu Coast during the period from 29/10/2014 to 01/11/2014. High swell waves in the range of 2.0-2.5 meters and squally winds of the order of the 150 to 180 kmps are forecasted along the coast from Jakhau to Diu of Gujarat Coast.

During the said period, the Fishermen are prohibited from venturing into the Sea and are required to keep their fishing Boats properly in shelter area of the Port.

Control Room No. : 1077
(At Police Station, Diu)

Cyclone Help Line No: 02875-254430
(At Civil Supplies, Collectorate, Diu)

(VINOD P. KAVLE)
COLLECTOR & DISTRICT
MAGISTRATE, DIU.

Encl:- Copy of Warning message.

To,

- 1) The President, DMC, Diu.
- 2) The President, (DP), Diu.
- 3) All Sarpanches, Village Panchayts of Diu District.
- 4) The President, Diu District Fishermen Assciation, Vanakbara.
- 5) The Patels of various communities of Diu District.
- 6) The Asstt. Supdt. of Fisheries, Diu.
- 7) The Port Officer, Diu.
- 8) Notice Board.
- 9) The DIC, NIC, Diu... for web publication.

Warning for Fishermen for North Gujarat coast for the next 24 hours.

Date: 29/10/2014

Time: 0830 Hours IST

The Very Severe Cyclonic Storm, 'NILOFAR' Over Westcentral Arabian Sea Moved North-Northeastwards With A Speed Of 15 Kmph During Past 6 Hours And Lay Centred At 0830 Hours IST Of Today, The 29th October, 2014 Near Latitude 18.70 N And Longitude 62.00 E, About 870 Km West-Southwest Of Naliya (Gujarat), 870 Km South-Southwest Of Karachi (Pakistan) And 390 Km East-Southeast Of Masirah (Oman). It Would Move North-Northeastwards During Next 12 Hours And Then Northeastwards And Cross North Gujarat And Adjoining Pakistan Coast Around Naliya By 31st October Night/Early Hours Of 01st November. However, As The System Would Come Closer To Gujarat Coast, It Would Weaken And Cross The Coast As A Marginal Cyclonic Storm With A Wind Speed Of 60-70 Kmph Gusting To 80 Kmph.

FISHERMEN OUT AT SEA ALONG AND OFF GUJARAT COAST SHOULD RETURN TO THE COAST. TOTAL SUSPENSION OF FISHING OPERATIONS.

SIGNAL : KEEP HOISTED DISTANT WARNING II (DW II) AT YOUR PORT.



ESSO - Indian National Centre for Ocean Information Services



(An Autonomous Body under the Ministry of Earth Sciences, Govt. of India)

Home	Vacancies	Tenders	Library	Feedback	Sitemap	Contact Us
Organisation	Services	Data & Information	Ocean Observations			
Modelling & Research	Satellite Oceanography	ITCOcean	Quick Links			

Ocean State Forecast	Home	Services	Ocean State Forecast	High Wave Alerts	Feedback
----------------------	------	----------	----------------------	------------------	----------

High Wave
Alerts
Location
Specific
Forecast
Coastal
Forecast
Predicted
Astronomical
Tide
Regional
Forecast
Forecast for
Islands
Neighbour
Countries
Customized
Products
Forecast
Evaluation
Value Added
Services
Experimental
Forecast
Data
Downloads
Reports

Indian Ocean Forecast System (INDOFOS)

High Wave Warning

Issue Date: 29-10-2014 Region:Gujarat

High swell waves in the range of 2.0 - 2.5 meters are forecasted during 11:30 hours on 29-10-2014 to 23:30 hours of 30-10-2014 along the coast from Jakhau to Diu Head of Gujarat coast.
Current speeds vary between 40 - 81 cm/sec.

The very severe cyclonic storm, ?NILOFAR? over westcentral Arabian Sea moved nearly northward in past 12 hours, and lay centred at 0530 hours IST of today, the 29th October, 2014 near latitude 18.20 N and longitude 62.00 E, about 900 km southwest of Naliya (Gujarat), 910 km southwest of Karachi (Pakistan) and 420 km southeast of Masirah (Oman). It would move north-northeastwards during next 12 hours and then northeastwards and cross north Gujarat and adjoining Pakistan coast around Naliya by 01st November forenoon. However, as the system would come closer to Gujarat coast, it would weaken and cross the coast as a cyclonic storm.

Fishermen are advised not to venture into the sea.

તારીખ 29-10-2014 ના 11:30 કલાક થી માંડી ને તારીખ 30-10-2014 ના 23:30 કલાક સુધી, જામૌ થી દિવ વચ્ચેના કાંઠા-વિસ્તાર માં 6-8 ફીટ સુધી ઉંચાઈ ના મોજા ઉછળવાની ભારે સંભાવના રહેલી છે.
માછીમાર મીત્રોને દરીયો ન ખેડવાની સલાહ આપવામાં આવે છે.

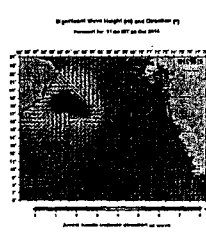

Wave Height

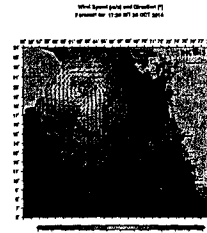

Wind Speed

